

# OSi PLACE Map



**CENTRE COORDINATES:**  
ITM 498340.702590

**PUBLISHED:** 08/10/2018 **ORDER NO.:** 50028427\_1

**MAP SERIES:** 1:5,000 **MAP SHEETS:** 3792

**COMPILED AND PUBLISHED BY:**  
Ordnance Survey Ireland,  
Phoenix Park,  
Dublin 8,  
Ireland.

Unauthorised reproduction infringes Ordnance Survey Ireland and Government of Ireland copyright.

All rights reserved. No part of this publication may be copied, reproduced or transmitted in any form or by any means without the prior written permission of the copyright owners.

The representation on this map of a road, track or footpath is not evidence of the existence of a right of way.

Ordnance Survey maps never show legal property boundaries, nor do they show ownership of physical features.

© Suirbhéireacht Ordanáis Éireann, 2018  
© Ordnance Survey Ireland, 2018  
[www.osi.ie/copyright](http://www.osi.ie/copyright)

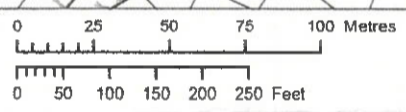

**OUTPUT SCALE: 1:2,500**

**CAPTURE RESOLUTION:**  
The map objects are only accurate to the resolution at which they were captured. Output scale is not indicative of data capture scale. Further information is available at <http://www.osi.ie>; search 'Capture Resolution'



**LEGEND:**  
<http://www.osi.ie>; search 'Large Scale Legend'



**AN BORD PLEANÁLA**  
20 DEC 2019  
LTR DATED \_\_\_\_\_ FROM Referrer  
LDG- \_\_\_\_\_  
ABP- 306248

**BING MAP AERIAL VIEW**  
**SITE OUTLINED RED**  
**OSI LICENCE NO AR0056118**

**GREALISH GLYNN & ASSOCIATES**  
1 The Punchbowl, Ennis Rd, Gort, Co. Galway.  
Tel: 091 632644 Fax: 091 630018  
email: [info@grealishglynn.com](mailto:info@grealishglynn.com)

Client: IRISH COAST GUARD	
Address: INIS OIRR, ARAN ISLANDS	
Date: 19/09/18	Scale: 1/500
Prepared by: DG	Checked by: DG

Issue	Date	Description	By	Chkd.
1	19/09/18	Site Layout	DG	PG

AN BORD PLEANAŁA  
5.9 DEC 2019  
LTR DATED FROM  
LDG  
APP

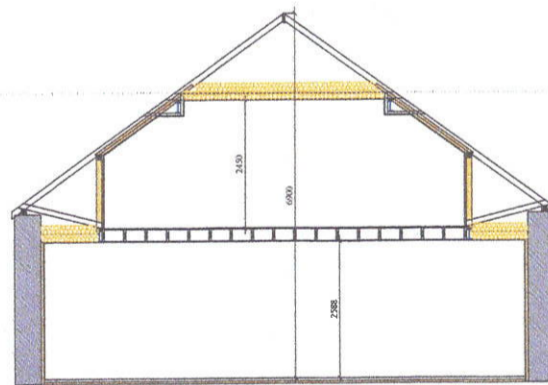
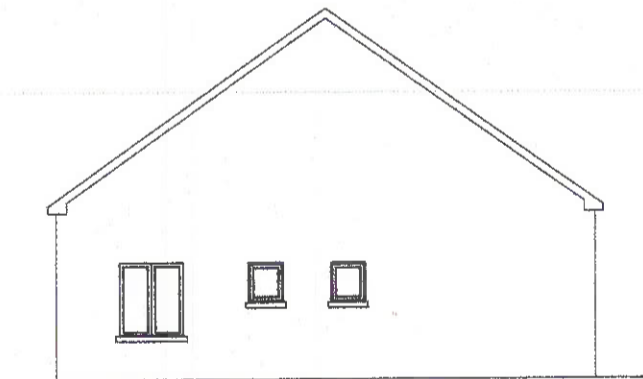
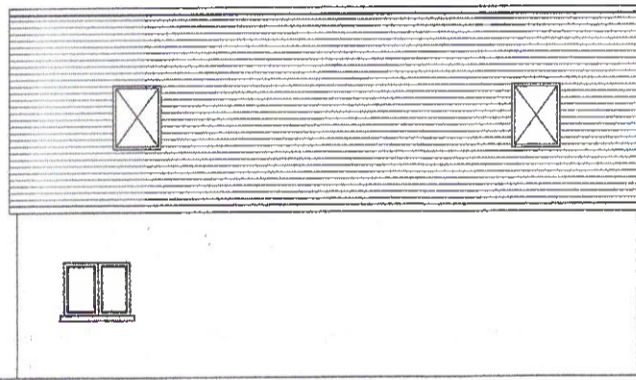
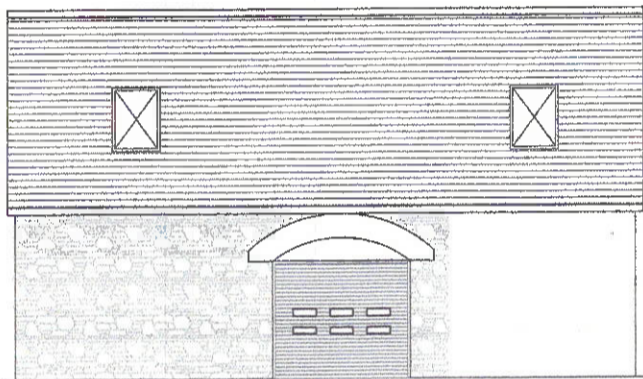
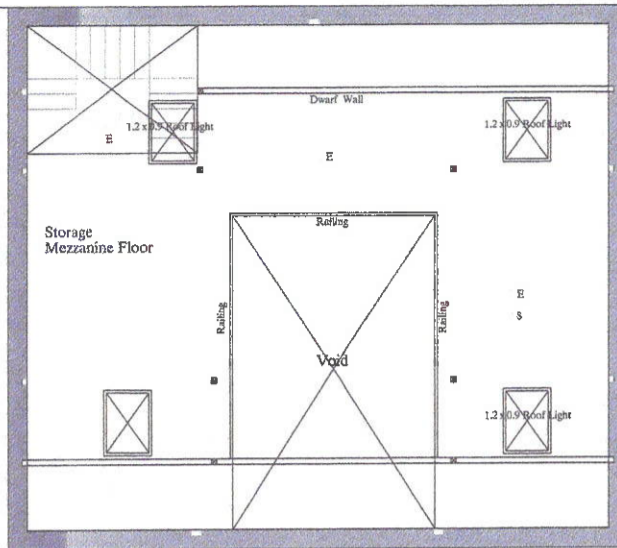
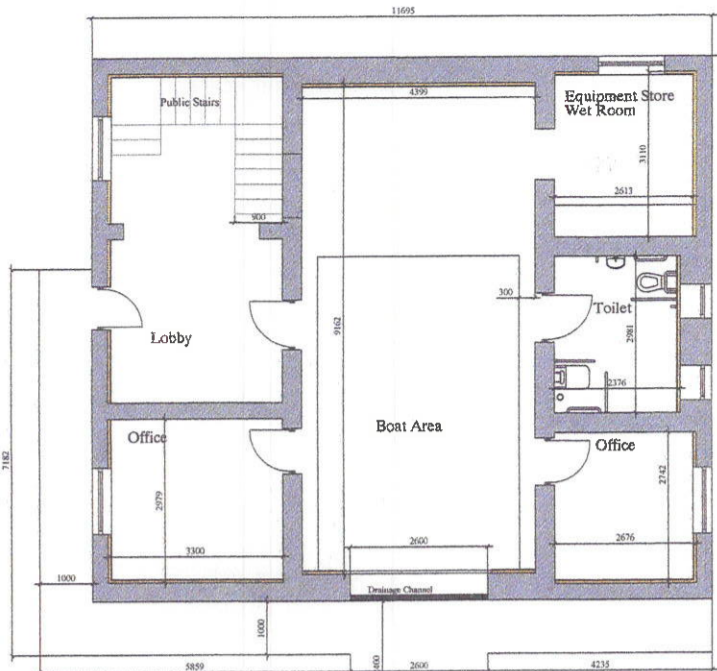

**AN BORD PLEANÁLA**  
20 DEC 2019  
LTR DATED \_\_\_\_\_ FROM *Petercor*  
LDG- \_\_\_\_\_  
ABP- 306248

REV	DESCRIPTION	DATE	BY

**GREALISH GLYNN ASSOCIATES**  
1 THE PUNCHBOWL, ENNIS RD, GORT, CO GALWAY  
T: 091 632644 F: 091 630018  
E: info@grealishglyn.com  
W: www.grealishglyn.com

CLIENT: IRISH COAST GUARD  
PROJECT: BOAT HOUSE AT INIS OÍRR, CO. NA GAILLIMHE  
DRAWING TITLE: PLANS AND SECTIONS

DATE: 19/19/18	SCALE: 1:100	DRAWN BY: DG	CHECKED BY: DG
DRAWING NO: 001	STATUS: PLANNING		





BOAT HOUSE

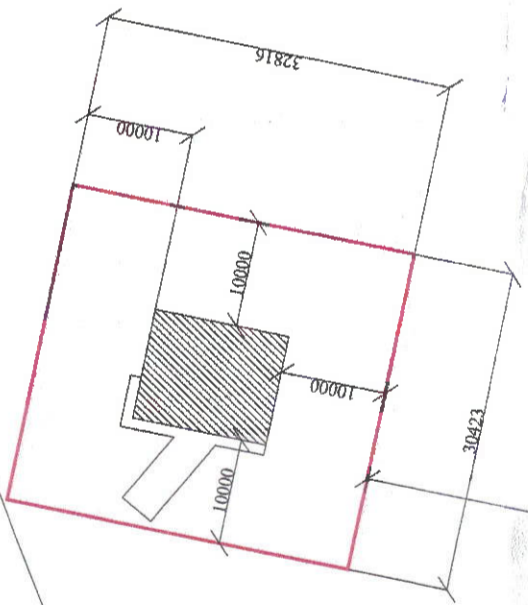

DWELLING HOUSE

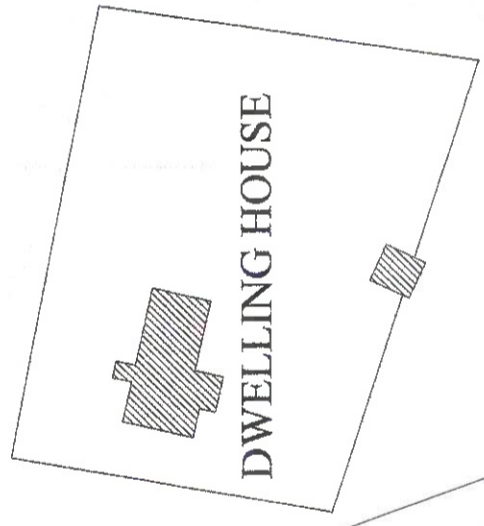

EXISTING SCHOOL

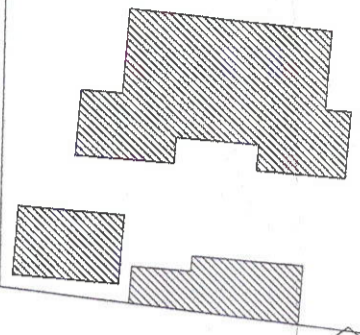

AN BORD PLEANALA  
LTR DATED 20 DEC 2019  
FROM Reference  
LDG-  
ABP- 306248

GREATISH GLYNN ARCHITECTS		1 The Puncobow, Ennis Rd, Gort, Co. Galway. Tel: 091 632644 Fax: 091 630018 email: info@greatishglyn.com	
Client: IRISH COAST GUARD Address: INIS CURR, ARAN ISLANDS		Date: 18/09/18	Checked by: DG
Date: 18/09/18		Drawing No: 001	Scale: 1/600
Issue	Date	Description	By
1	18/09/18	Site Layout	DG
			PG

